

USFWS – CARPE Meeting



Structure & Programs

Species, Geography, Themes (Funding Priorities)

Performance Measures

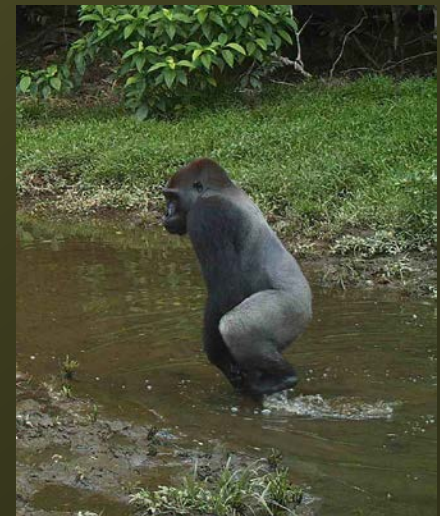

U.S. Department of the Interior

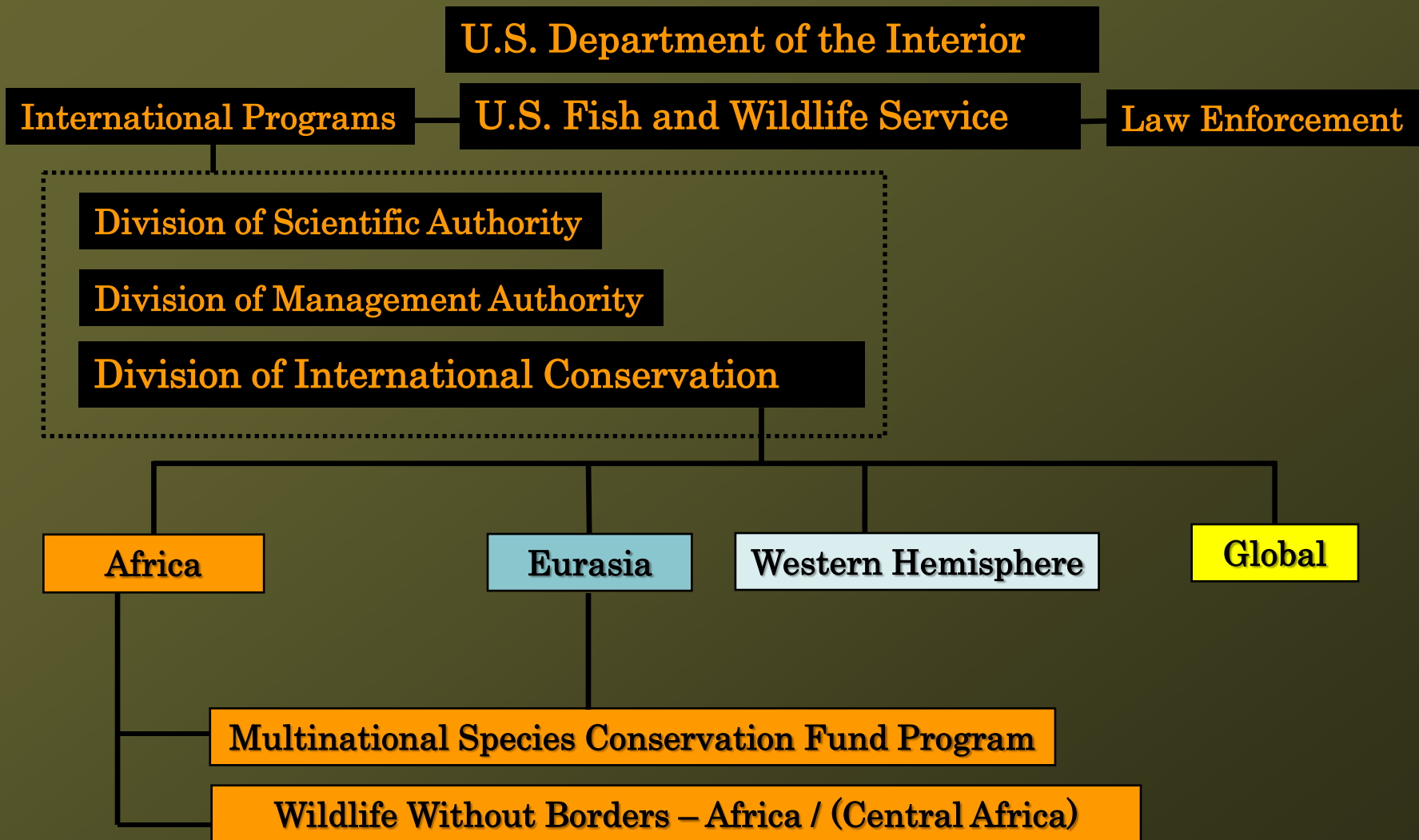

FWS – Multinational Species funds



All MSCF combined awarded nearly 1,000 grants in the past 5 years totaling \$68 million leveraging over \$101 million in matching funds.

Great Ape Conservation Act – 2000



Rhino / Tiger Conservation Act – 1994

African Elephant Conservation Act – 1989



Marine Turtle Conservation Act – 1994



Asian Elephant Conservation Act – 1997

Wildlife Without Borders - Africa



Developing capacity of individuals and institutions to address key issues of wildlife management



Wildlife Without Borders - Africa

Key Threats

Wildlife trafficking

Habitat loss and degradation

Illegal/unsustainable bushmeat harvest and wildlife trade

Zoonotic health/diseases

Extractive industries

Pet trade

Rapidly expanding human populations / poverty

Lack of capacity for wildlife management and conservation

Lack of application of environmental laws / political will

CORRUPTION AND POOR GOVERNANCE

Wildlife Without Borders - Africa

Cooperative Agreements

Gabon (ANPN), Sangha Trinational & Odzala,
Virunga NP, TL2, Cross River gorilla

Key Thematic Priorities

Capacity Building (MENTOR, EFG), Wildlife
Security - Legal, Wildlife Security – Protected Area,
Bushmeat, Applied Wildlife Science

FWS Cooperative Agreements

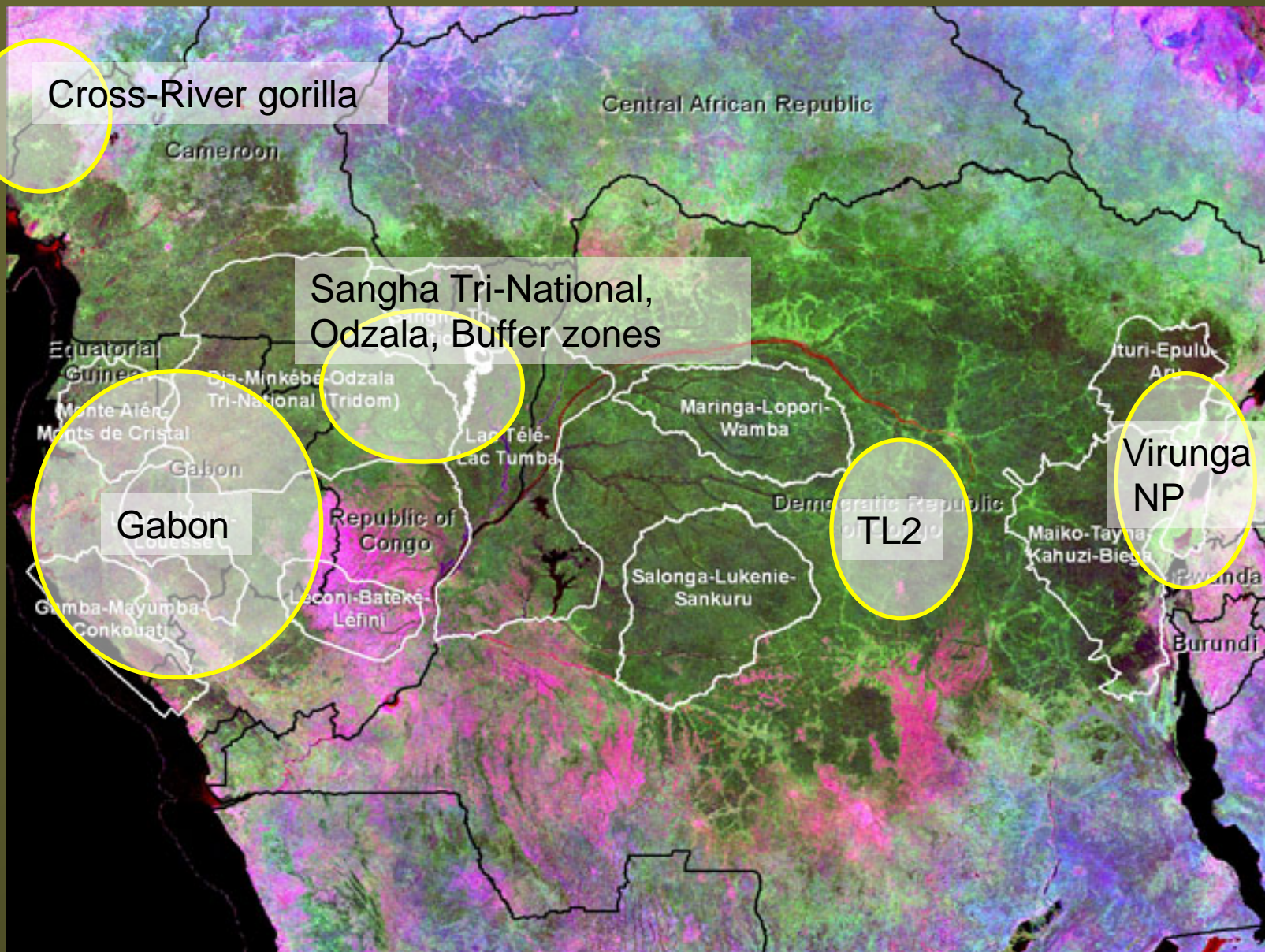

Gabon

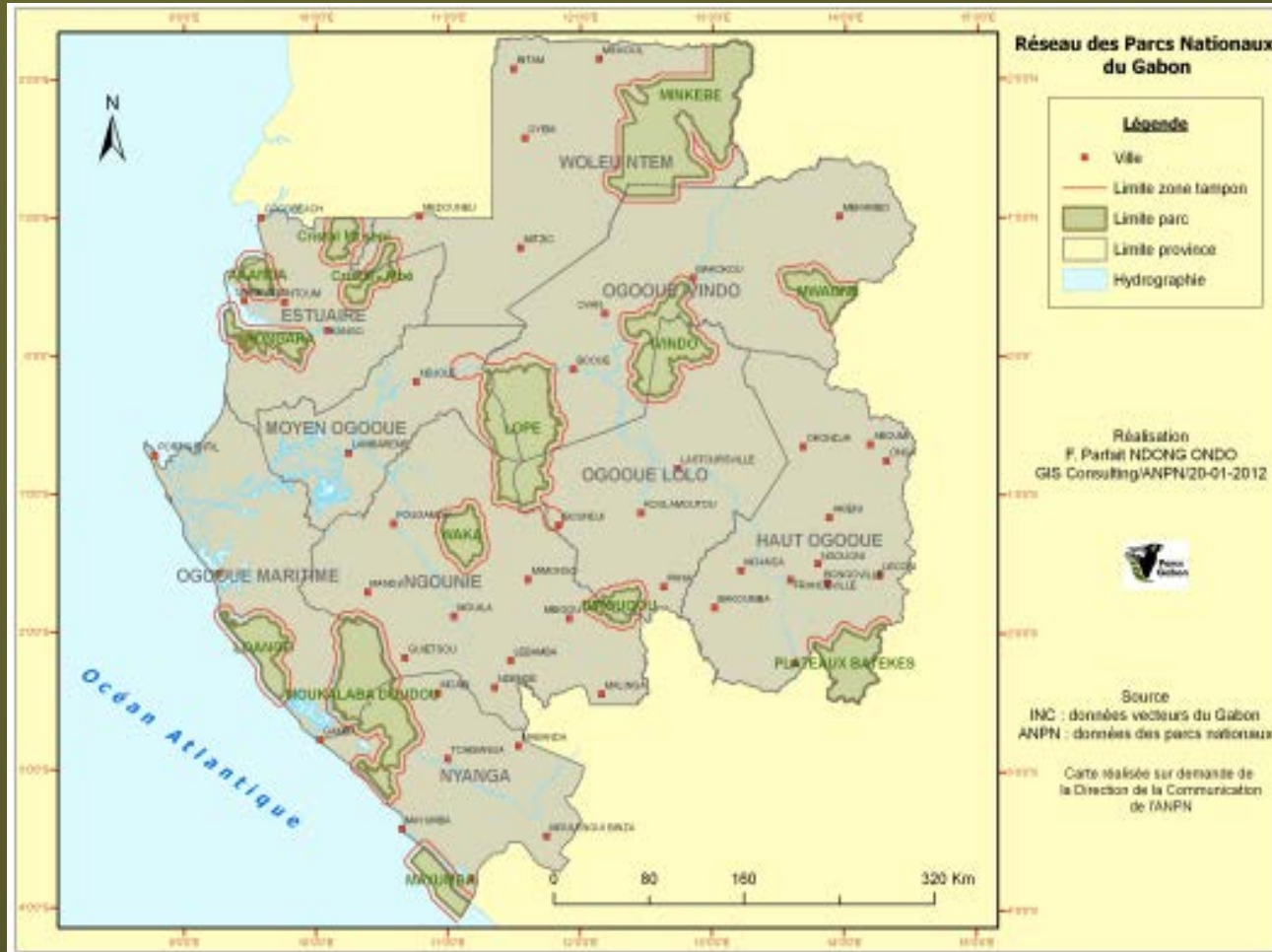

5 – year cooperative agreement with ANPN (\$3,000,000 /year)
\$1,000,000 in grants to NGOs to support ANPN’s mission

Sangha Tri-National / Odzala



5 – year cooperative agreement (\$2 million / year)

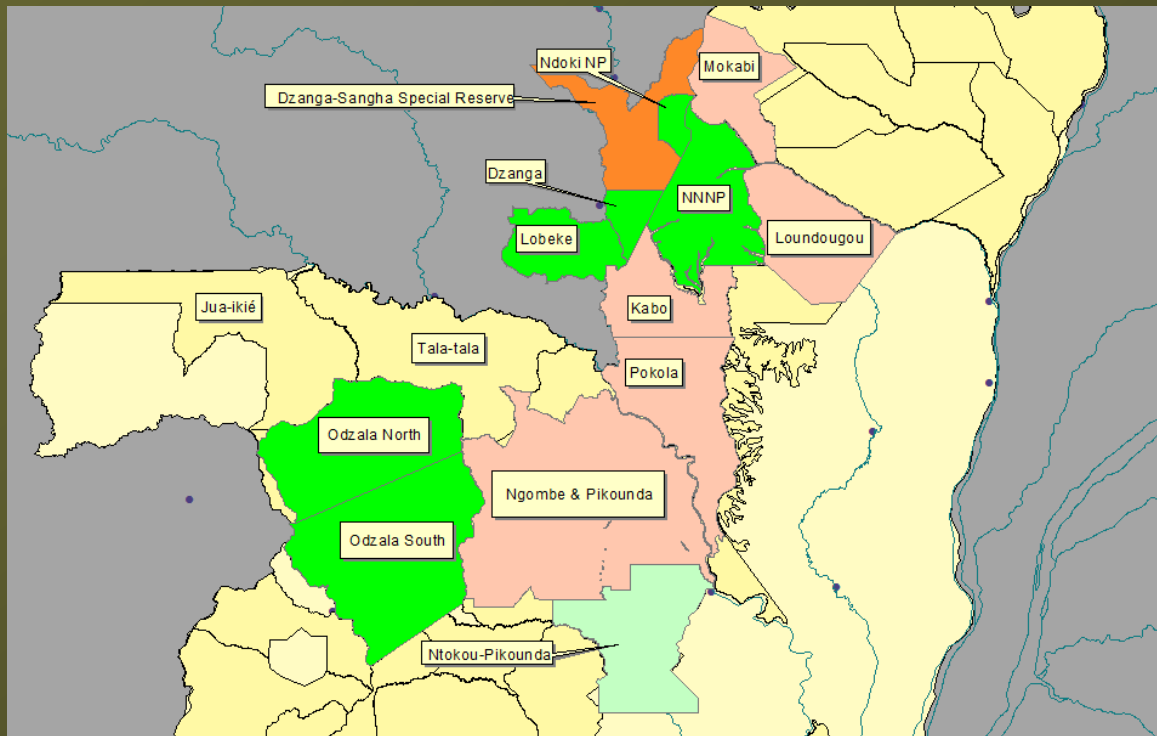

Virunga National Park



5 – year cooperative agreement



VIRUNGA NATIONAL PARK
VISIT VIRUNGA

Visite au Parc National des Virunga

Site du Patrimoine mondial de l'UNESCO
République Démocratique du Congo

Basin Semliki, Vallée forestière
C'est le lieu de naissance naturelle de nombreux gorilles de montagne.

Mont Ishabwerima
C'est le plus grand et le plus ancien des monts de la chaîne de la Vallée forestière. C'est un lieu de naissance naturel de nombreux gorilles de montagne.

Plaine de la Rwindi
C'est une grande savane naturelle avec une grande variété de faune, d'oiseaux, d'insectes et de plantes. C'est un lieu de naissance naturel de nombreux gorilles de montagne.

Chimpanzés de Tongo
C'est une espèce de chimpanzé qui vit dans la région de la Vallée forestière. C'est un lieu de naissance naturel de nombreux gorilles de montagne.

Le massif de Rwenzori
C'est le plus haut massif montagneux du monde. C'est un lieu de naissance naturel de nombreux gorilles de montagne.

Rivière Semliki
C'est la plus longue rivière qui relie le lac Edouard au lac Tanganyika. C'est un lieu de naissance naturel de nombreux gorilles de montagne.

Lac Edouard
C'est le plus grand lac d'altitude au monde. C'est un lieu de naissance naturel de nombreux gorilles de montagne.

Lodge à Rumangabo
C'est un lieu de naissance naturel de nombreux gorilles de montagne.

Le gorille de montagne
C'est une espèce de gorille qui vit dans la région de la Vallée forestière. C'est un lieu de naissance naturel de nombreux gorilles de montagne.

Volcan Nyiragongo
C'est le plus haut volcan du Congo. C'est un lieu de naissance naturel de nombreux gorilles de montagne.

OUGANDA
RWANDA

Contact:
tourisme@gorilla.cd
Ou visitez pour
plus d'informations:
www.VisitVirunga.org

Tshuapa-Lomami-Lualaba



5- year cooperative agreement

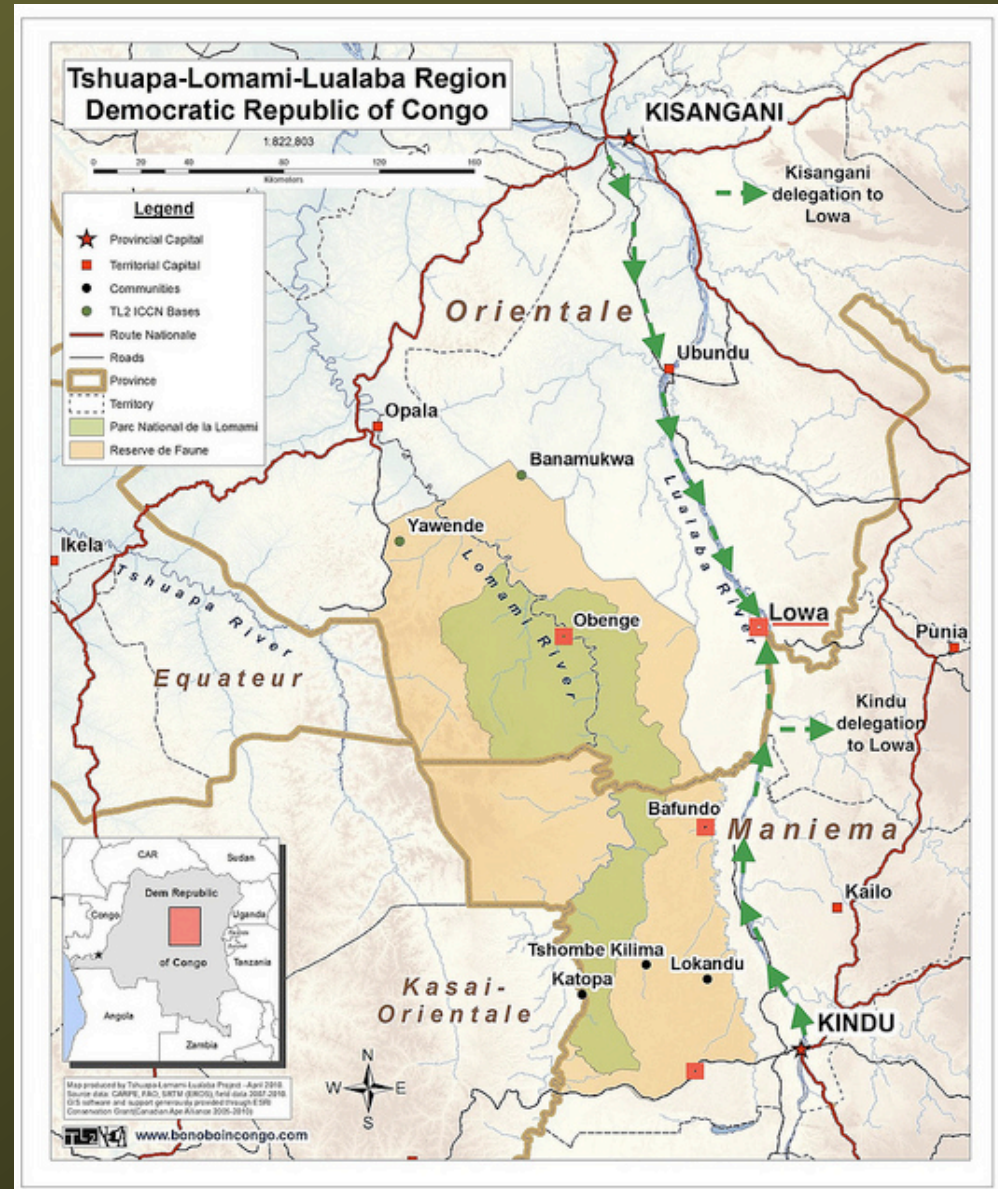

Cross River Gorilla – Nigeria/Cameroon



5- year agreement (\$250,000/year)

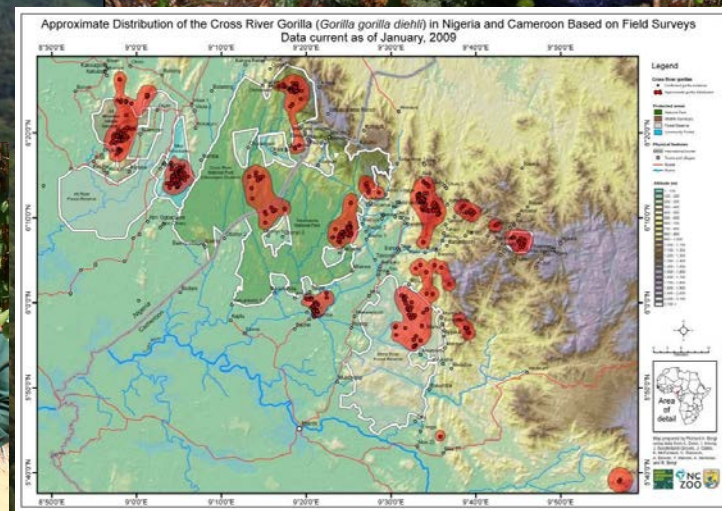
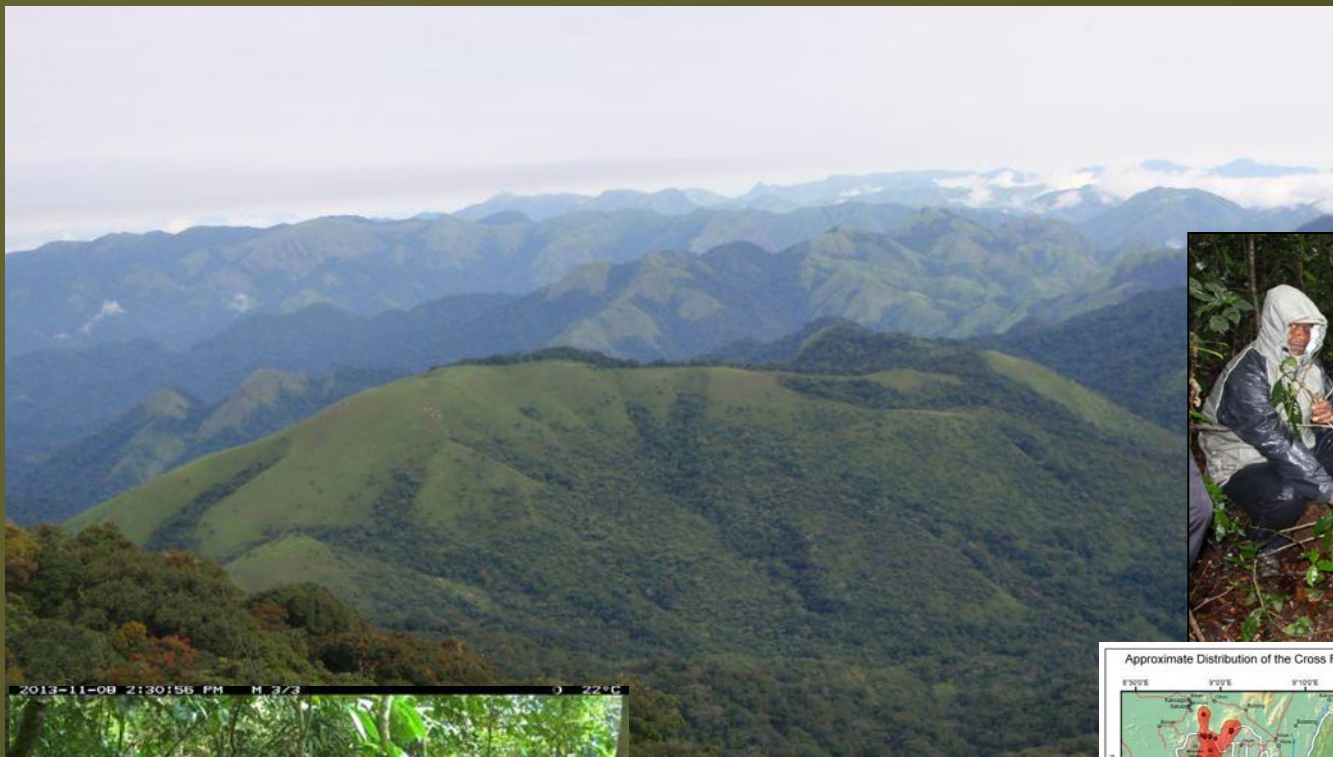

FWS – Thematic Priorities



WWB-Africa MENTOR Forest



Multidisciplinary, team-based approach to training.
Focus: Mitigating the impact of forestry on wildlife



Reducing Bushmeat



Reducing Bushmeat Consumption and its Commercial Trade



Wildlife Law Enforcement – Legal



Since 2004 USFWS has supported LAGA and its replication throughout Africa



FWS Supported Countries: Cameroon, Republic of Congo, Gabon, DRC (Juristrale), Guinea, Togo

Wildlife Law Enforcement – Field



Wildlife Security – Field Conservation and Conservation Area Creation

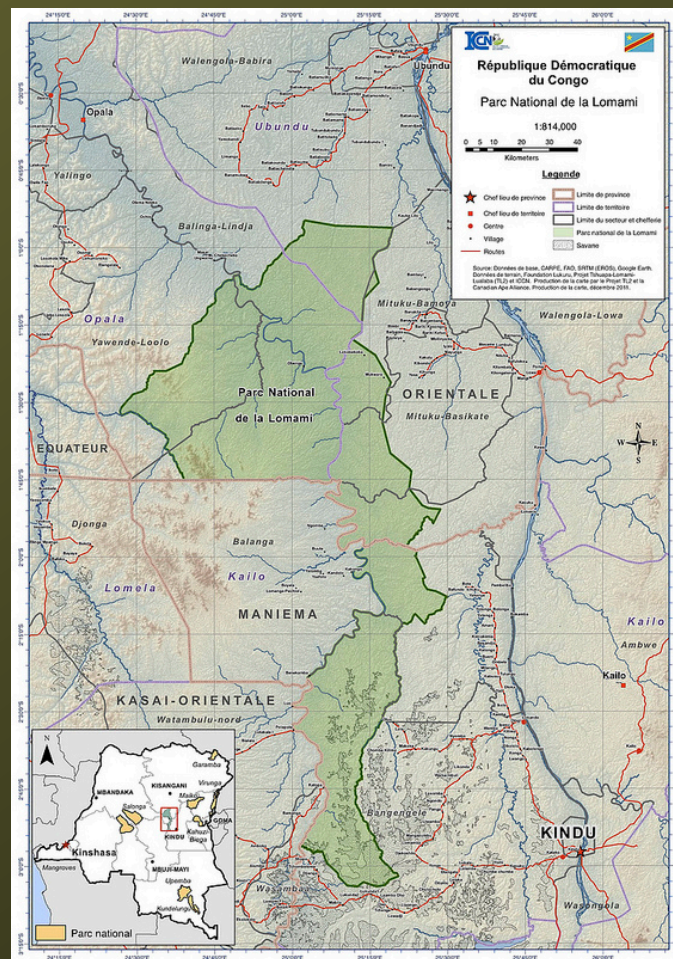

Applied Wildlife Science



MENTOR



Mentoring for ENvironmental Training in Outreach and Resource conservation

USFWS's MENTOR Signature Initiative builds trans-disciplinary teams of emerging African conservationists. Through mentoring, experiential learning, academic and field-based training programs, these teams learn to work together to solve problems on high priority conservation challenges.



CMP



Performance Measures for International Wildlife Grants

- to -

Understand the Impact of Conservation Actions in Central Africa

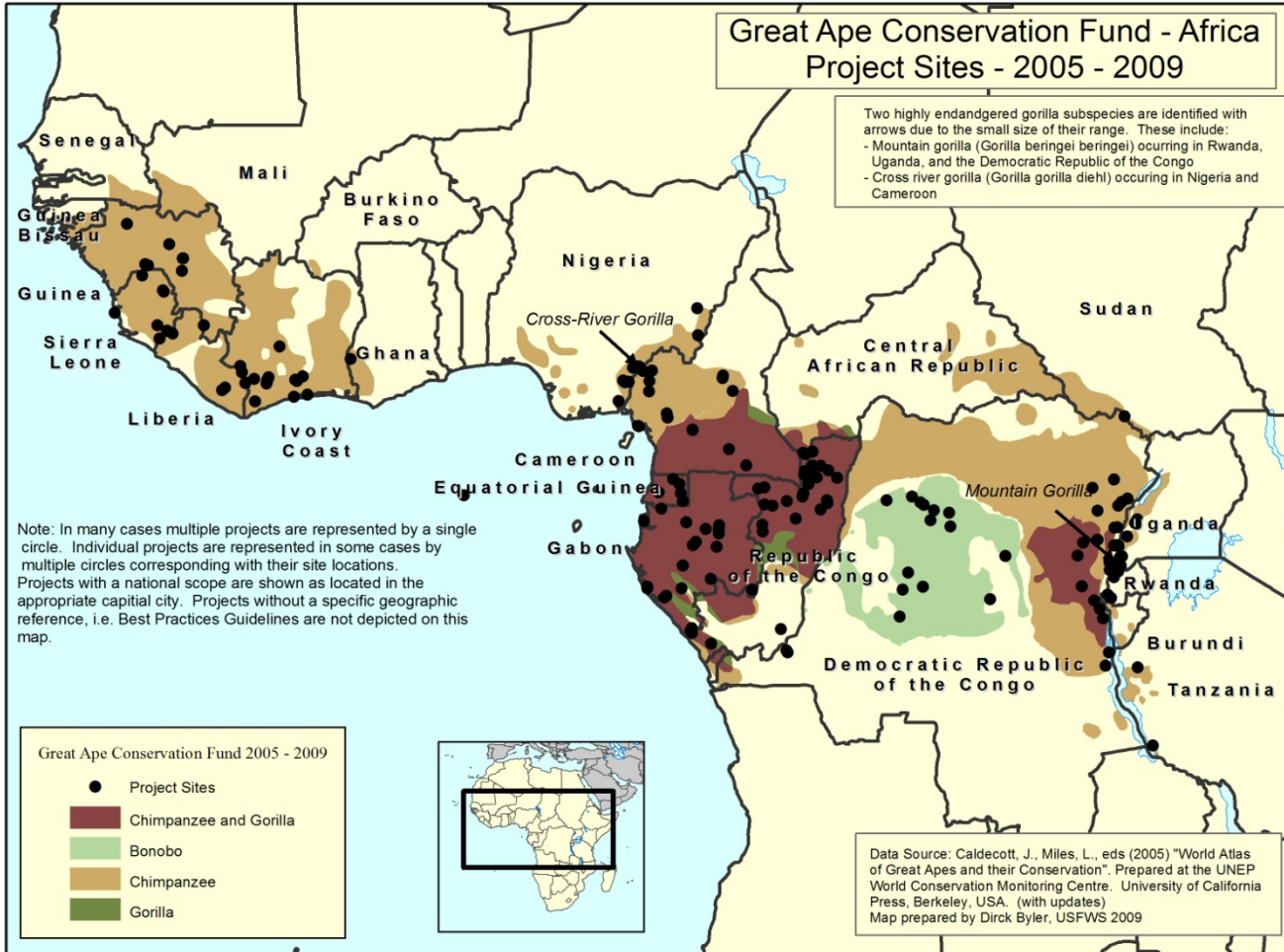

CMP



Why?

Improved Guidance to
Grant Recipients

Standardized Approach

Better understanding of
what is working





What is the process we used?



Identify key threats & targets across the landscape.

Identify the most common activities USFWS funds

Develop a series of standard impact measures through theories of change



We Now Have Drafts for Eight Actions

1. Protected Area Management: Patrols
2. Training & Capacity Building
3. Stakeholder Engagement
4. Wildlife Law Compliance & Enforcement
5. Protected Area Mngmt: Designation & Gazettement
6. Public Campaigns to Change Values & Behavior
7. Surveys & Monitoring of Target & Threats Status
8. Best Practice Guidelines for Extractive Industry



Wildlife Law Enforcement: Generic Results Chain

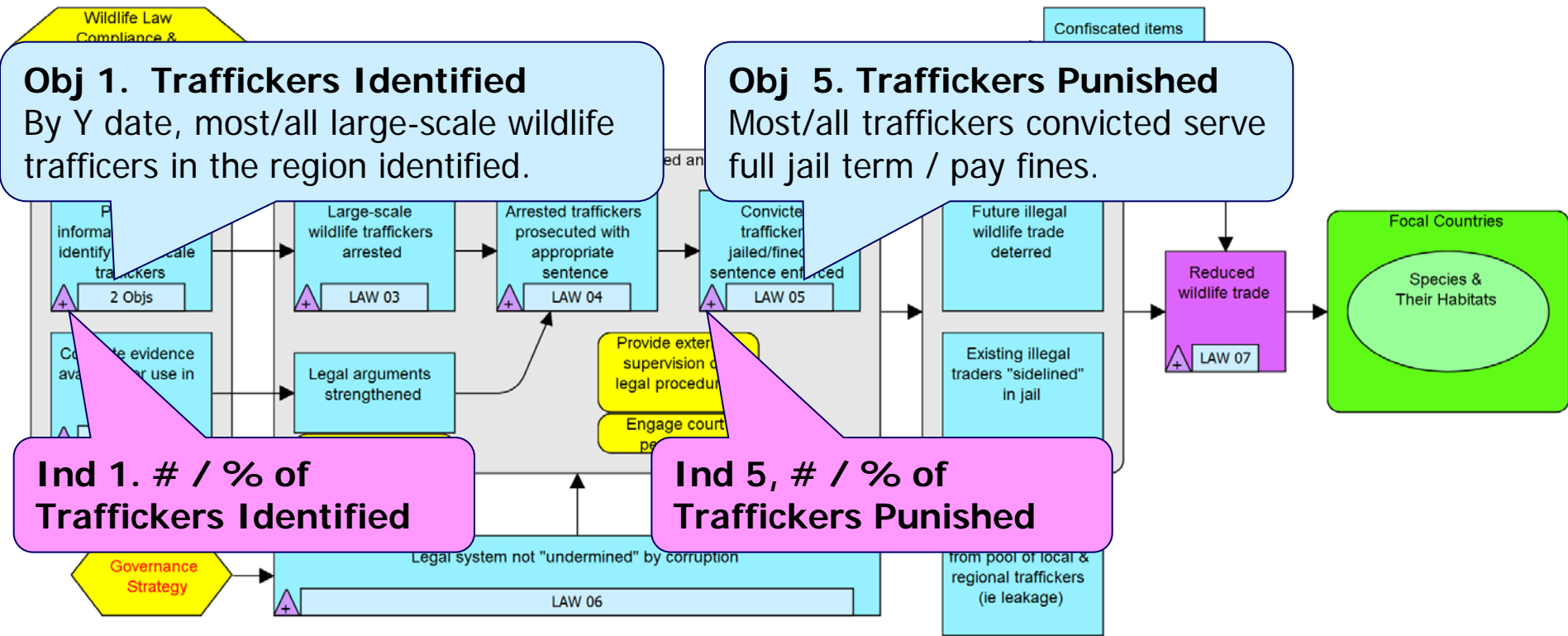

Legend

- Action
- Threat Reduction Result
- Objective
- Intermediate Result
- Conservation Target
- Indicator



Process / Next Steps for this Work

1. Feedback from initial reviewers (Nov)
2. Share with grantees & key informants (Dec-Feb)
3. Incorporate feedback (Feb)
4. Refine results in report & roll-out strategy (March)
5. Results in 2014 Notice of Funding Availability (June)
6. Results into USFWS Cooperative Agreements (June +)
7. 2014 NOFA published (late 2014)

USFWS

Africa Programs



www.fws.gov/international/

Contact: dirck_byler@fws.gov

Thank you

